

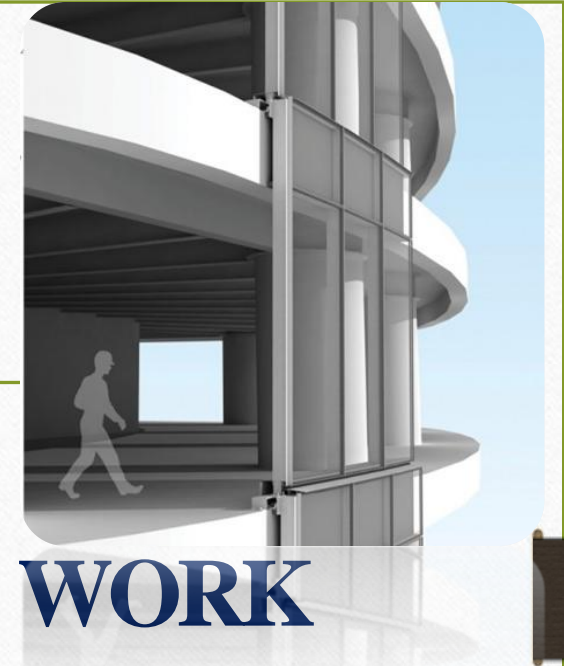

# VISHESH PROJECTS

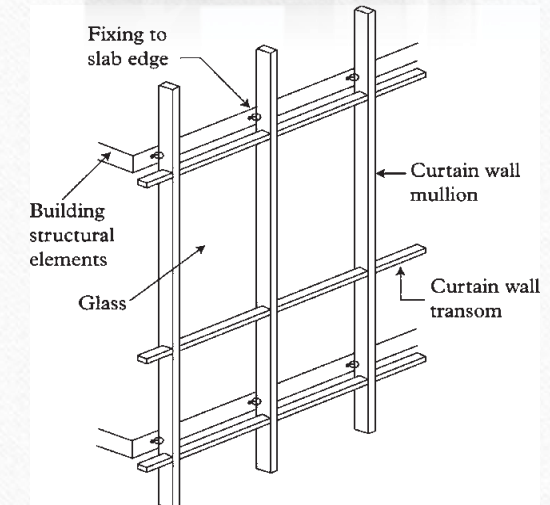

## COMPANY PROFILE FOR FAÇADE WORK

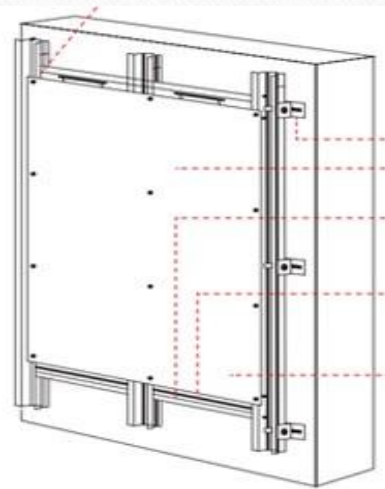
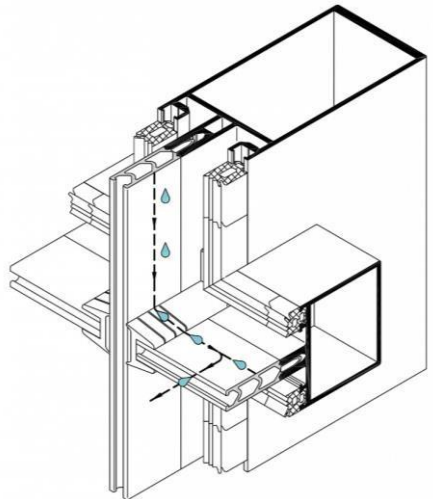

# ABOUT US

Dear Concern,

---

- ❑ We are pleased to take this opportunity to introduce our self & you will be glad to cognize that Vishesh Projects over a period of time has secured its position firmly as a leading one-stop complete Building Products Solution Provider Company. With solid customer roster and association with some of the most Prestigious Real-estate projects in country, the company has made huge strides forward and within a short Span & no more customization which matters and thus to distinguish itself from Herd, Vishesh Projects is a firm believer of “Automerization” and thus every project Execution is done in alignment with the needs and requirements of our customers. As we know, that no two customers are alike thus we provide tailor made solutions to our customers.
- ❑ At VBS, we reaffirm the fact “Quality is remembered long after the price is Forgotten” and thus it's our constant Endeavour to do “things right first time, every time henceforth”. And thus, we have evolved acumen in fabrication and have expertise in all kinds of Aluminum Structural Glazing, Composite Panel, Aluminum cladding, Curtain Walls, Partitions, Office fronts, false ceilings, Sunshades, North lights, Louvers and all types of Aluminum building products Anodized and powder coated in varied colors & contours to meet your needs.
- ❑ Looking forward to serving you and having a long mutually beneficial & fruitful association with your esteemed organization.
- ❑ For any further clarification please feel free to contact us.



# TECHNICAL SPECIFICATION & EXPERIENCE

---

- ❖ **WORK EXPERIENCE:** - 30 years
- ❖ **ANNUAL TURNOVER:** - 2000 Lakhs (Approx)
- ❖ **LOCATION OF WORKSHOP:** - 424/3, Street No.19, Ratiya Marg, Sangam Vihar, New Delhi.
- ❖ **AREA OF WORKSHOP:** - Double storey Building with Basement, Approx 3200 Sq. Ft.
- ❖ **MARKETING:** - We have a well-established and organized Business Network.
- ❖ **TECHNICAL STAFF:** - The Technical Staff at Vishesh Projects -:
  - I. Chief Engg: - 1 Nos.
  - II. Site Engg: - 04 Nos.
  - III. Supervisors: - 06 Nos.
  - IV. Technical Supporters: - 80 Nos.

# SPECIALISTS -:

- i. UNITIZED SYSTEM
- ii. SEMI – UNITIZED SYSTEM
- iii. CONVENTIONAL SYSTEM
- iv. STRUCTURAL SYSTEM
- v. SPIDER GLAZING
- vi. NORTH – LIGHT
- vii. ACP SHEET
- viii. VS1 SYSTEM
- ix. MS STRUCTURE

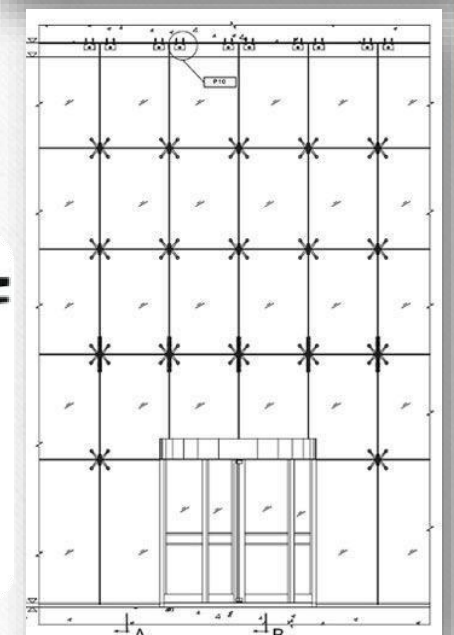
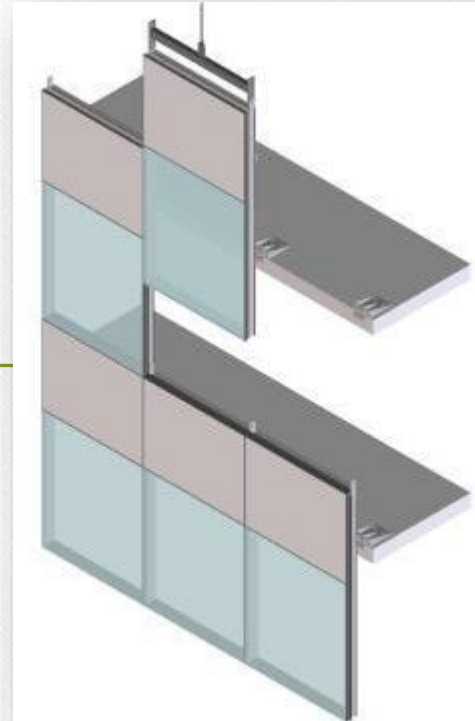



# ONGOING PROJECTS

## ➤ SIKKA MALL OF NOIDA

❖ Sikka Mall of Noida is one of the largest Mall Located on the Noida – Greater Noida Expressway.

❖ Specification Of Work & Area -:

- a. Unitized System - 2810 Sq. Mt.
- b. Structural System – 3690 Sq. Mt.
- c. ACP - 8950 Sq. Mt.
- d. MS WORK - 25 TON
- e. VS1 System - 430 Sq. Mt.





# ONGOING PROJECT

## ❑ ALPHA SQUARE -:

---

- ❖ ONE OF THE LARGEST IT PARK PROJECT LOCATED IN THE GREATER NOIDA NEAR PARI CHOWK
- ❖ SPECIFICATION OF WORK & AREA -:
  - ❖ SEMI UNITIZED SYSTEM – 16120 Sq. Mt.
  - ❖ ACP WORK - 2500 Sq. Mt.
  - ❖ 12MM SHOP FRONT - 1000 Sq. Mt.





# ONGOING PROJECT

## ❑ PURI ARAVALLIS -:

---

- ❖ A LUXURY HOUSING PROJECT IN WHICH OUTSIDE AREA OF FLATS ARE COVER WILL THE GLASS SYSTEM -:
- ❖ SPECIFICATION OF WORK
- ❖ SEMI UNITIZED GLAZING SYSTEM





# ONGOING PROJECT

## ❑ SIGNATURE GLOBAL OFFICE -:

---

❖ OFFICE FOR SIGNATURE GLOBAL AT SOHNA ROAD

❖ SPECIFICATION OF WORK

- GLAZING SYSTEM – 22000 Sq. Ft.
- ACP SHEET -: 13500 Sq. Ft.





# EXECUTED WORK

## ❑ VARDHMAN I VALLEY -:

❖ VARDHMAN I VALLEY IS ONE OF THE LARGEST MIXED USED PROJECT IN GREATER NOIDA NEAR SHARDA UNIVERSITY. THIS PROJECT CONSISTS OF OFFICE SPACE, MALL HOTEL & STUDIO APARTMENT.

### ❖ SPECIFICATION OF WORK & AREA

- a. SEMI UNITIZED SYSTEM – 17450 Sq. Mt.
- b. ACPWORK – 3550 Sq. Mt.
- c. 12 MM GLASS – 1500 Sq. Mt.





# EXECUTED WORK

## ❑ JMD MEGAPOLIS -:

❖ JMD MEGAPOLIS IS THE PREMIUM IT PARK LOCATED ON THE SOHNA ROAD

### ❖ SPECIFICATION OF WORK & AREA

- a. SEMI UNITIZED SYSTEM – 12110 Sq. Mt.
- b. ACPWORK - 4660 Sq. Mt.





# EXECUTED WORK

## ❑ AMBIANCE MALL -:

❖ Ambiance Mall is one of the Largest Mall Situated on NH 8 (Gurugram). The Work include the Glazing System, ACP Work, Door & Window

### ❖ SPECIFICATION OF WORK & AREA

- |                      |               |
|----------------------|---------------|
| a. GLAZING SYSTEM -: | 10300 Sq. Mt. |
| b. ACPWORK -:        | 9000 Sq. Mt.  |





# EXECUTED RETAIL PROJECT

## SONIC MALL



## JMD EMPIRE MALL





# EXECUTED HOTEL PROJECT

JMD HILTON HOTEL

Te - HOSPITALITY





# EXECUTED HOSPITAL PROJECTS

AIIMS, PATNA

YATHARTH HOSPITAL





# EXECUTED GOVERNMENT PROJECTS

PAWAN HANS CORPORATE OFFICE



NEW DELHI RAILWAY STATION

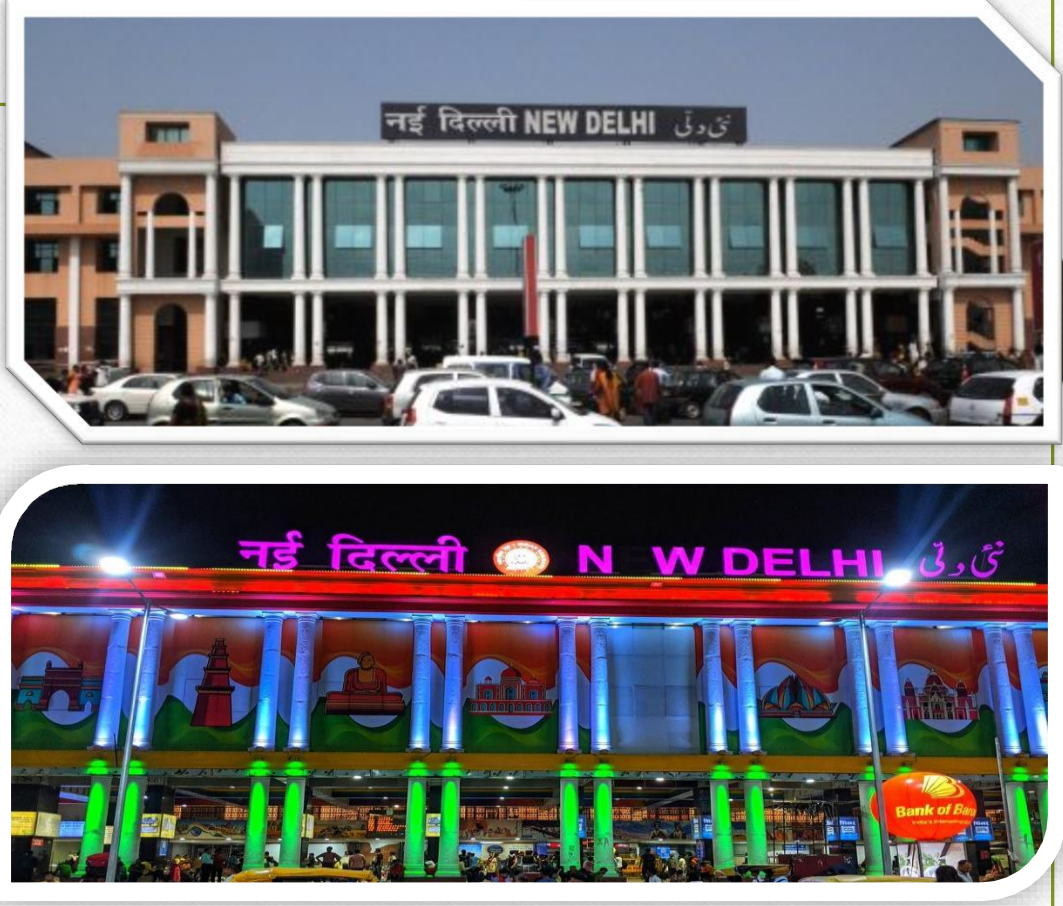



# EXECUTED SOFTWARE BUILDING PROJECTS

HCL TECHNOLOGIES

NAGARRO SOFTWARE





# EXECUTED IT PROJECTS

HERO HONDA



PIYUSH GLOBAL I





# EXECUTED PROJECT

ELDER PHARMA



JMD GALLERIA





# CAR SHOWROOM PROJECT

---

## TOYOTA SHOWROOM



## MARUTI SHOWROOM





# CLIENT'S







---

<b>OFFICE ADDRESS</b>	<b>-:</b>	<b>UNIT No. :16 &amp; 17 GROUND FLOOR TOWER B LOGIX TECHNOVA SECTOR 132 NOIDA (U.P)</b>
<b>BRANCH OFFICE</b>	<b>-:</b>	<b>4<sup>th</sup> BPTP CENTR ONE SECTOR 61 GURUGRAM (HR)</b>
<b>PHONE No.</b>	<b>-:</b>	<b>9999645017 (Vaibhav Bakshi) 9310891089 (Rajeev Bakshi)</b>
<b>EMAIL ID</b>	<b>-:</b>	<b><u><a href="mailto:vishesh.ind@gmail.com">vishesh.ind@gmail.com</a></u></b>